



Jemmett Road, Ashford, Kent

Guide Price £495,000 Freehold

4 bedroom semi-detached house for sale

Description

Be Quick to view this stunning Four Bedroom Semi-Detached House which is overlooking Victoria Park in Ashford, Kent. This extended family home is fabulous inside and out and really has the Wow Factor. The location is perfect for families and you can stroll across the road to a huge green space and in the town centre through the park, there is a wealth of shops, supermarkets, pubs and restaurants, all within easy reach of the property, there is also Mcarthur Glen Outlet and easy access to the mainline railway station, with a fast train to London.

As soon as you pull up outside this property, you are sure to be impressed, there is a driveway at the front, which provides off road parking for three vehicles and the house has plenty of kerb appeal. As you cross the threshold, you will feel instantly at home, there is a large hallway, there are reception rooms to both sides, one to the left is currently a salon and the living room to the right has a huge bay window, letting in plenty of sunlight and a log burner for cosy nights in. As you go through the property, there is a spacious modern kitchen/diner, the fitted kitchen is beautiful with a range of cream gloss fitted units, wooden work surfaces and integrated appliances, there is a butler sink and a breakfast bar, the dining area has plenty of space for family meals and a large table. To the rear is an extended family room with two sets of Bi-Fold doors and skylight windows, this is a lovely space to relax as a family. Completing the downstairs is a good sized utility room and a downstairs WC. Upstairs the property has four bedrooms, three



good sized doubles and a single, three of the rooms have fitted wardrobes and there is an en-suite shower room to one of the bedrooms too. There is also a modern three piece family bathroom with a shower over the bath. Outside this fabulous home keeps on giving, there is a huge rear garden with a decked patio and a covered 7 person hot tub which is included in the sale, there is a large lawned area with a pretty range of plants, shrubs and trees, a covered pond area, a summerhouse and a large workshop which is split into two sections, perfect for hobbies or kids sleepovers. Viewing of this property is highly recommended.

Council Tax Band: D

Tenure: Freehold

Tenure

Freehold

Ground Floor

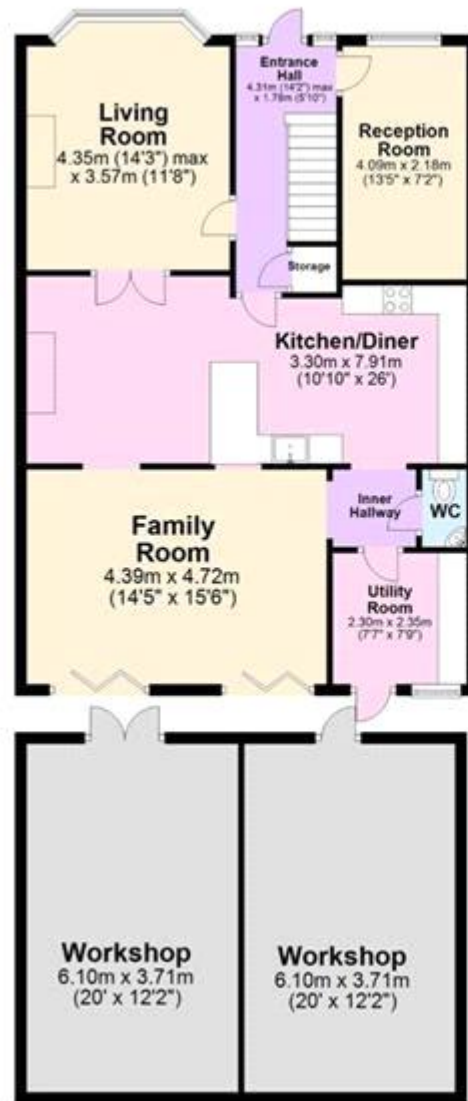

First Floor





Viewing by appointment only
Oatley & O'Connor Ltd - Head Office
Oatley & O'Connor, 27 Castle Street, Canterbury, Kent CT1 2PX
Tel: 01227 903156 Email: james@oatleyandoconnor.com Website:
<https://oatleyandoconnor.com/>

