



37 - 40

Tennyson Avenue, Canterbury

Guide Price £140,000 Leasehold

1 bedroom apartment for sale

Description

Be Quick to view this one bedroom ground floor apartment, which is ideally located in a popular residential area of the Cathedral City of Canterbury. This property is within easy walking distance of the local shops, including Asda and Lidl, as well as a range of local pubs and restaurants and there is a good local school.

There is plenty of parking outside the property which is based on a first come, first served basis and a pleasant communal garden to the rear, including a clothes drying area and a storage shed.

Once inside this immaculate property, you will not be disappointed, there is grey wooden flooring and white painted walls, so you can easily move straight in and make yourself at home.

There is a huge double bedroom, with plenty of room for a couple to spread out and loads of natural light into this great sized room. The kitchen is modern, with a good range of fitted white units and complimentary wooden worksurfaces. The bathroom has a three piece white suite and lovely flooring. The living room is at the rear overlooking the garden and again has grey wooden flooring and a great combination of white and grey walls. There is loads of storage too, with several good sized cupboards and an external shed.

VIEWING HIGHLY RECOMMENDED

Tenure

Leasehold



Ground Floor

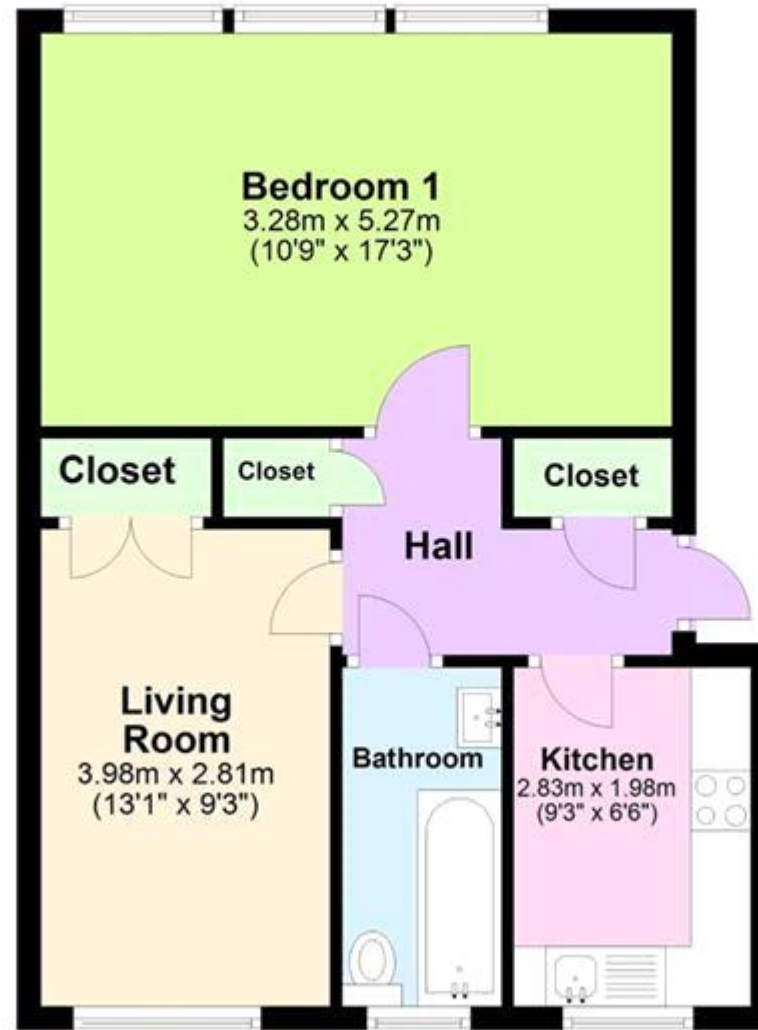

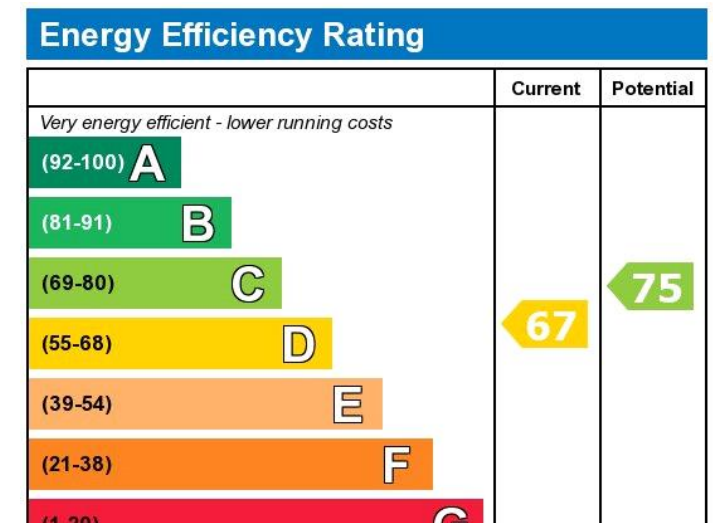

Viewing by appointment only
 Oatley & O'Connor Ltd - Head Office
 Oatley & O'Connor, 27 Castle Street, Canterbury, Kent CT1 2PX
 Tel: 01227 903156 Email: james@oatleyandoconnor.com Website:
<https://oatleyandoconnor.com/>

